



**ST. SALVATORE PRIMARY SCHOOL- MPALA
WAKISO DISTRICT**

P.O BOX 700132 ENTEBBE

Email: stsalvatoreprimaryschoolmpala@gmail.com

SPECIAL ITEMS

P.7 SOCIAL STUDIES

Time allowed: 2hours 15minutes

Candidate's Name:

Index No.

--	--	--	--	--	--	--	--	--	--

Stream

SECTION A (40 marks)

1. What does the symbol below represent on a map?

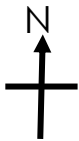

2. State the title given to the head of all civil servants at every district level.

3. Who were the first foreigners to come to East Africa?

4. Why does R. Nile flow northwards?

5. Which organization replaced the organization of African Unity?

6. Why is it not wise to transport flowers from Uganda to Europe using water transport?

7. Give the meaning of apartheid policy as used in South Africa.

8. Why is Africa regarded as a Cradle land of man-kind?

9. What factor of climate influences settlement of people in an area?

10. Write ECOWAS in full.

11. How are the Masai and Karamojong similar in their occupation?

12. State any one way soil erosion is being reduced in Kabale.

13. Why are school assemblies important in a school?

14. Which colour on the Uganda flag symbolizes brotherhood of mankind?

15. What is the main duty of Judiciary organ to the democratic government?

16. Name the Pan Africanist who founded the Universal Negro-Improvement Association.

17. Why is tourism called an invisible trade?

18. Why are slopes of mountain Kenya densely populated?

19. Mention any one characteristic of rift valley lakes.

20. Which animal is commonly referred to as the ship of the desert?

21. How did Mungo Park meet his death in West Africa?

22. Which type of land form covers the largest part of Africa?

23. In which direction will David face if he turns anti-clock wise from North through 90°?

24. What is a bye-election?

25. Name the winds that bring rains to the Mediterranean region in winter.

26. Give one use of a mobile phone to the youth today.

27. What is decentralization?

28. Name the most common type of fish caught in Lake Victoria.

29. How did Alexander Mackey promote Education in Uganda?

30. Who was the founder of the Imperial British East-African Company?

31. Why was Liberia not colonized?

32. Why are the Miombo woodland of Tanzania poorly inhabited?

33. Name one instrument of power given to Yoweri Kaguta Museveni when he was sworn in as president of Uganda.

34. State one result from the signing of the 1900 Buganda Agreement.

35. Give one contribution of Indians to the economic development of Uganda.

For each of the questions 36-40, answer either Christian or Islamic but not both alternatives in a number.

36. **Either:** Give one reason why God created Eva from Adam's rib.

Or: Why did Allah create Hawa from Adam's rib?

37. **Either:** Which angel announced the birth of Jesus Christ to Virgin Mary?

Or: How is angel Jibril related to the spread of Islam?

38. **Either:** Which creature is blamed for the down fall of man?

Or: How did Ibril cause Adam to leave Janah?

39. **Either:** Give one evidence to show that Noah was faithful to God.

Or: Give one evidence to show that Prophet Nuhu was faithful to Allah.

40. **Either:** Give one reason why a Christian should be friendly to a neighbour.

Or: Give one reason why a Muslim should be friendly to a neighbour.

SECTION B

41. **Match the following items in list A with those in list B correctly.**

List A

- Lake Katwe
- Lake Albert
- Lake Kyoga
- Kabaka's lake

List B

- faulting
- man-made lake
- volcanicity
- down warping

- a) Lake Katwe _____
- b) Lake Albert _____
- c) Lake Kyoga _____
- d) Kabaka's lake _____

42. a) What is a budget?

- b) Give two reasons why a school needs a budget.
 i) _____

ii) _____

c) Which ministry prepares a National budget in Uganda?

43. a) State one of the children's rights.

b) Mention any two ways how children's rights are violated.

i) _____

ii) _____

c) Which local council I executive is responsible to protect children's rights?

44. Below is a map of Africa, use it to answer the questions that follow.

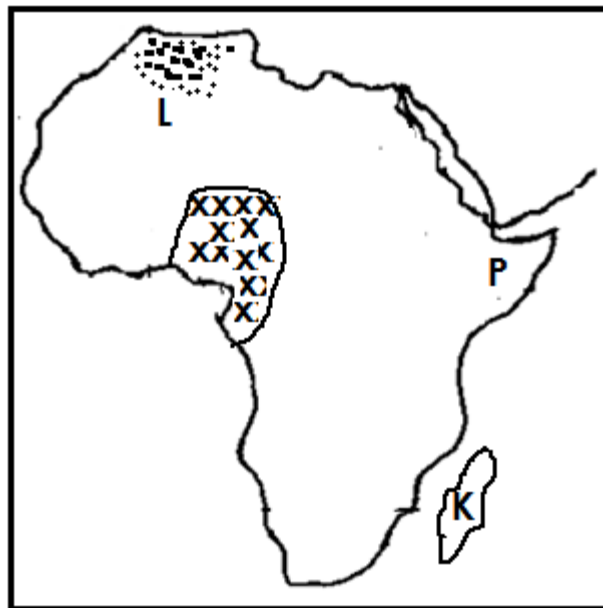

a) Name the:

i) Mountain marked L _____

ii) Country marked K _____

b) What name is given to the part of Africa marked P?

c) Why does the area shaded xxx receive rainfall throughout the year?

45. What role was played by the following personalities in the history of Africa?

i) Dr. David Livingstone: _____

ii) Sir Samuel Baker: _____

iii) Dr. Kwame Nkrumah: _____

iv) Nelson Mandela: _____

46. a) Name the chief economic activity of the following people living around:

i) Lake Victoria: _____

ii) Mabira forest: _____

b) State two disadvantages of encroaching on forest lands.

i) _____

ii) _____

47. a) What is population?

b) Stat two factors that influence population growth in Uganda.

i) _____

ii) _____

48. a) Name one game park in East Africa where tourists may find each of the following:

i) Flamingo birds _____

ii) Mountain gorillas _____

b) State any two problems facing game parks of East Africa.

i) _____

ii) _____

49. a) What does the term 'migration ' mean?

b) State any two causes of migration by the early man?

i) _____

- ii) _____
- c) What is urban-rural migration?

50. a) Give any two uses of land as a major resource of people.
- i) _____
 - ii) _____
- b) Apart from land, give any two other major resources in East Africa.
- i) _____
 - ii) _____

For each of the questions 51-55, answer Either the Christian or Islamic questions but not Both alternatives in a number.

51. **Either:** a) What is marriage in Christianity? _____
- _____
- b) State two reasons why people marry one another.
- i) _____
 - ii) _____

c) Mention the commandment which protects married couples.

Or: a) What is Nikah? _____

- _____
- b) Mention two reasons why Nikah is important.
- i) _____
 - ii) _____
- c) Mention any one gift Allah gives to married people.

52. **Either:** a) Mention any two miracles performed by Jesus Christ.
- i) _____
 - ii) _____
- b) Give any two reasons why Jesus Christ performed miracles.
- i) _____
 - ii) _____

Or: Mention any four pillars of Islam.

- i) _____
- ii) _____
- iii) _____
- iv) _____

53. **Either:** a) Give the importance of the following days on the Christian calendar.

i) Good Friday: _____

ii) Easter Sunday: _____

iii) Palm Sunday: _____

b) Which apostle doubted the resurrection of Jesus Christ?

Or: a) Mention two groups of people who are supposed to get zakat.

i) _____

ii) _____

b) Give any two reasons why Muslims give zakat.

i) _____

ii) _____

54. **Either:** a) Write down any two gospel books in the Bible.

i) _____ ii) _____

b) Write down any two miracles performed by Jesus Christ in the Bible.

i) _____

ii) _____

Or: a) Write down any two books in Islamic faith.

i) _____ ii) _____

b) Mention two prayers in Islamic faith.

i) _____ ii) _____

FOR BOTH

55. a) Identify two similarities between the Christian belief and Islamic belief.

i) _____

ii) _____

b) In which two ways is Islamic different from Christianity?

i) _____

ii) _____

SPECIAL ITEMS